

LINE TABLE			
COURSE	BEARING	DISTANCE	
1	S 88°22' 45" E	139.93'	140.00' R
2	N 01°38' 57" E	139.04'	139.00' R
3	S 88°12' 53" E	270.00'	
4	N 01°33' 20" E	148.00'	
5	N 78°20' 13" W	368.39'	365.40' R
6	N 88°18' 26" W	47.06'	50.00' R
7	N 10°39' 57" E	146.36'	
8	N 45°38' 04" E	103.48'	103.50' R
9	N 31°41' 36" E	93.73'	
10	N 33°02' 51" E	106.16'	
11	N 36°17' 03" E	97.15'	
12	N 38°52' 43" E	119.62'	
13	N 33°02' 58" E	93.30'	
14	N 31°50' 45" E	127.45'	
15	N 36°57' 20" E	96.11'	
16	N 51°52' 20" E	76.09'	

LINE TABLE		
17	N 36°17' 23" E	52.06'
18	N 21°22' 36" E	81.87'
19	N 08°27' 31" E	59.62'
20	N 00°56' 24" E	67.82'
21	N 21°25' 36" W	112.90'
22	N 16°25' 58" W	61.87'
23	N 31°11' 40" W	76.58'
24	N 64°12' 15" W	61.49'
25	N 25°32' 07" W	256.22'
26	S 19°31' 37" W	75.38'
27	S 45°58' 54" W	563.65'
28	S 42°42' 37" W	263.68'
29	S 44°54' 25" W	529.49'
30	S 40°14' 55" W	277.71'
31	S 19°59' 45" W	191.88'
32	S 23°33' 52" W	17.87'

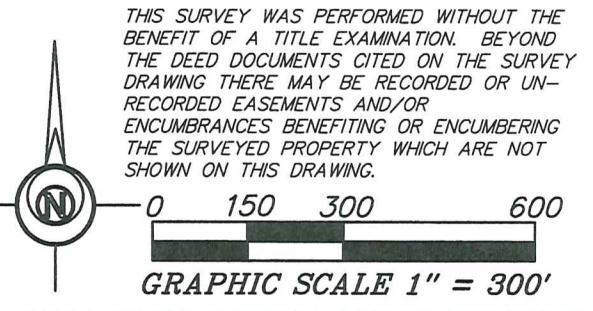

THIS SURVEY WAS PERFORMED WITHOUT THE BENEFIT OF A TITLE EXAMINATION. BEYOND THE DEED DOCUMENTS CITED ON THE SURVEY DRAWING THERE MAY BE RECORDED OR UNRECORDED EASEMENTS AND/OR ENCUMBRANCES BENEFITING OR ENCUMBERING THE SURVEYED PROPERTY WHICH ARE NOT SHOWN ON THIS DRAWING.

NOTE: SURVEY BEARINGS BASED ON OHIO NORTH ZONE STATE PLANE COORDINATES OBTAINED FROM THE OHIO DOT VRS NETWORK

REFERENCE SURVEYS:  
 VOL 23R - PG 344  
 VOL 25R - PG 283  
 VOL 26R - PG 095  
 VOL 9R - PG 267

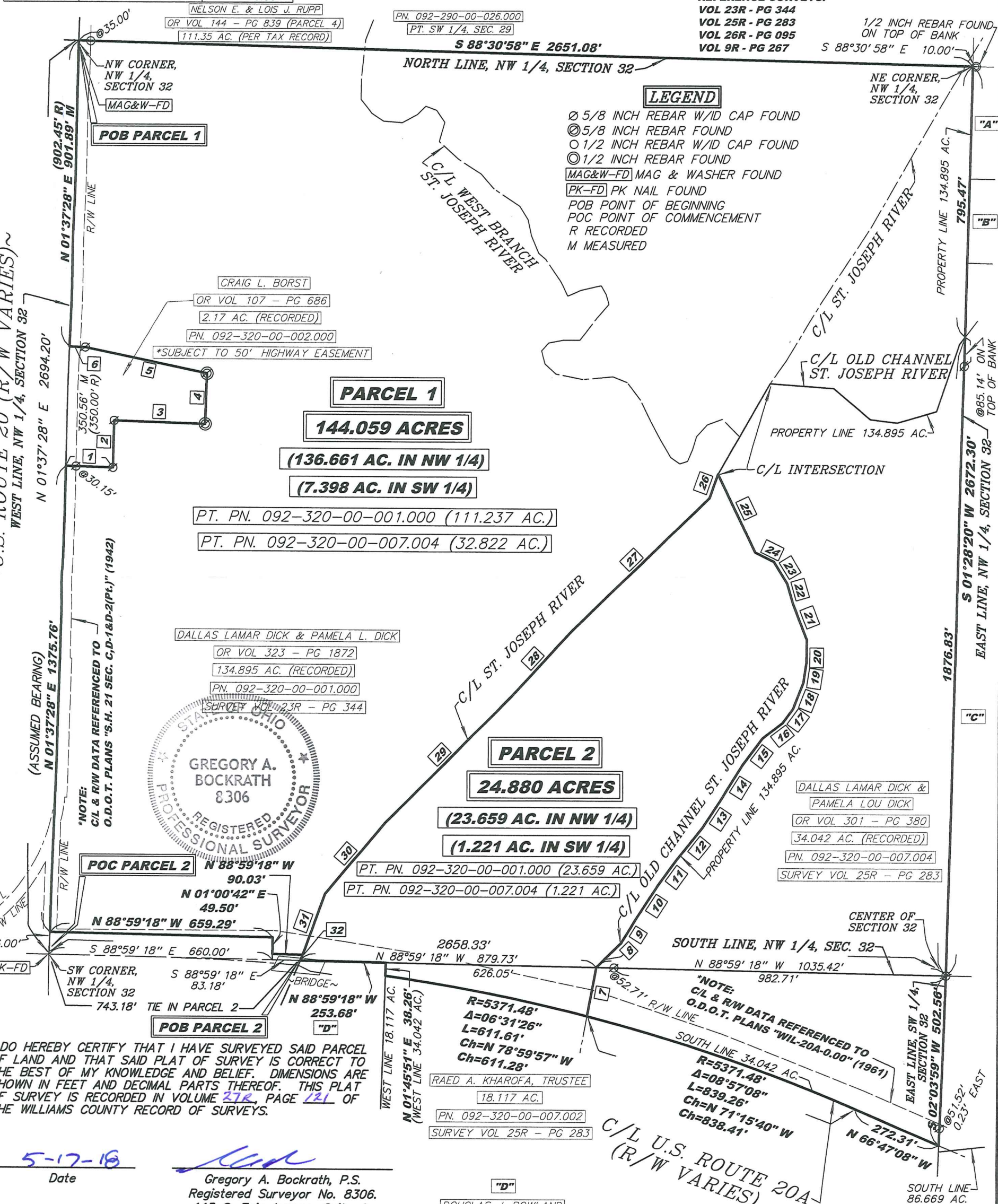

**LEGEND**

- ⊙ 5/8 INCH REBAR W/ID CAP FOUND
- ⊙ 5/8 INCH REBAR FOUND
- 1/2 INCH REBAR W/ID CAP FOUND
- 1/2 INCH REBAR FOUND
- MAG&W-FD MAG & WASHER FOUND
- PK-FD PK NAIL FOUND
- POB POINT OF BEGINNING
- POC POINT OF COMMENCEMENT
- R RECORDED
- M MEASURED

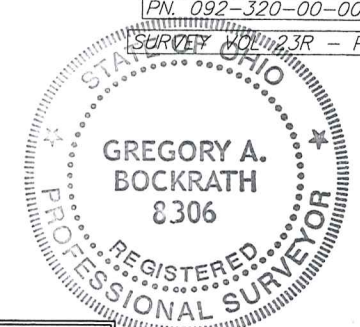

I DO HEREBY CERTIFY THAT I HAVE SURVEYED SAID PARCEL OF LAND AND THAT SAID PLAT OF SURVEY IS CORRECT TO THE BEST OF MY KNOWLEDGE AND BELIEF. DIMENSIONS ARE SHOWN IN FEET AND DECIMAL PARTS THEREOF. THIS PLAT OF SURVEY IS RECORDED IN VOLUME 23R, PAGE 121 OF THE WILLIAMS COUNTY RECORD OF SURVEYS.

Date: 5-17-18

Gregory A. Bockrath, P.S.  
 Registered Surveyor No. 8306.  
 115 S. Fair Avenue, Suite A  
 Ottawa, Ohio 45875  
 419-523-5789

OWNER INFORMATION		
"A"	"B"	"C"
GRANT R. & BETTY WHEELER LE NORMAN & SALLY JO WHEELER DV 307 - PG 792 20 AC. (PER TAX RECORD) PN. 092-320-00-020.000 SURVEY VOL 26R - PG 095	P.F.C., INC. DV 277 - PG 483 15 AC. (RECORDED) PN. 092-320-00-019.000 SURVEY VOL 26R - PG 095	P.F.C., INC. OR VOL 309 - PG 958 86.669 AC. (RECORDED) PN. 092-320-00-017.000 SURVEY VOL 26R - PG 095

**SURVEY PLAT FOR:**  
**BLACK SWAMP CONSERVANCY**

PART OF THE NW 1/4 AND SW 1/4 OF SECTION 32,  
 T9S - R2W,  
 MADISON TOWNSHIP, WILLIAMS COUNTY, OHIO

**Bockrath & Associates**  
 Engineering and Surveying, LLC  
 115 S. Fair Avenue, Suite A - Ottawa - Ohio  
 Phone: 419.523.5789